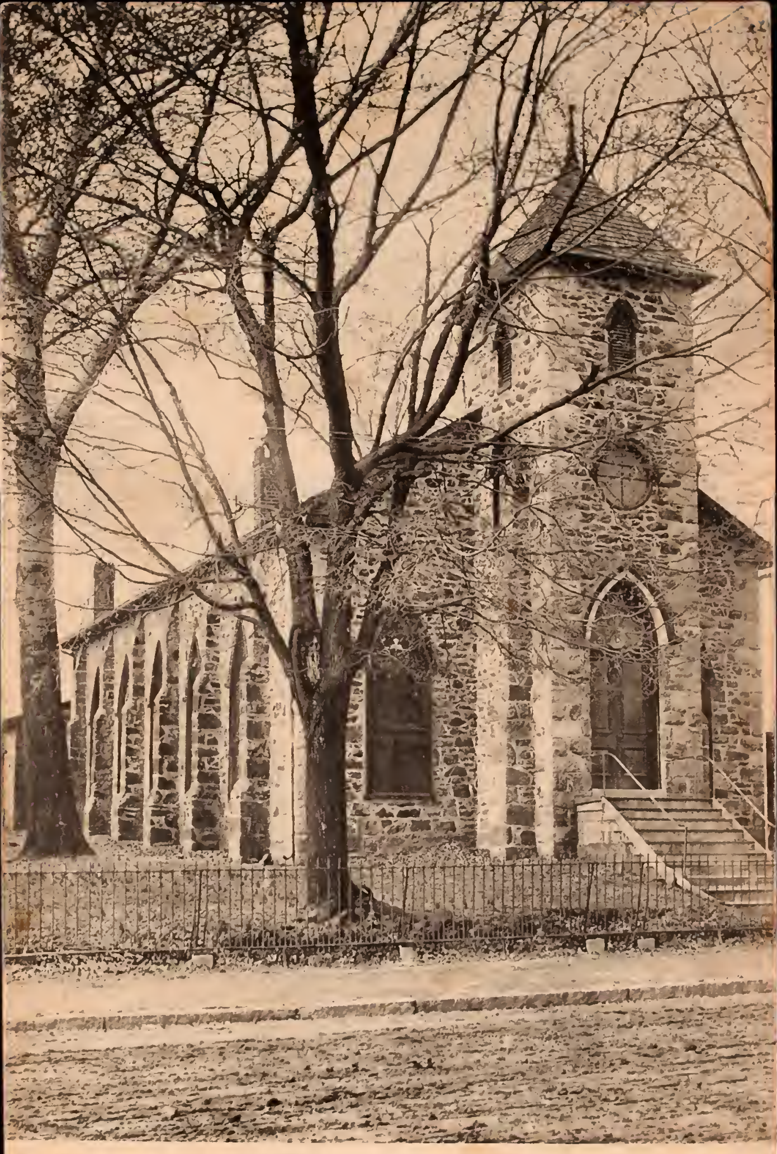

St. Philps P. E. Church, Laurel, Md.

EXCELSIOR
N C
N.Y.
LEIPZIG DRESDEN
BERLIN

POST CARD

Laurel Hurst
July the thirtyfirst
This is one of the old churches in Maryland I thought you might like to have; if you are both well. I think often of you. Hope you were not washed away in that fearful storm Tuesday last - and not melted away with the intense heat -
Lovingly Emily N. Bayley

JUL
31
4 PM
1913
MD

U.S. POSTAGE
1 CENT 1

Miss Bertha Russell
237 West Lanvale St.
Baltimore
Maryland

No. B 2411 Published by O. A. Millard & Co., Laurel, Md.
Made in Germany